

RASOR DRIVE EXT.

S 69-30 E

WATER & SEWER IN T. R/W

MICROFILMED

PET LINE 300'

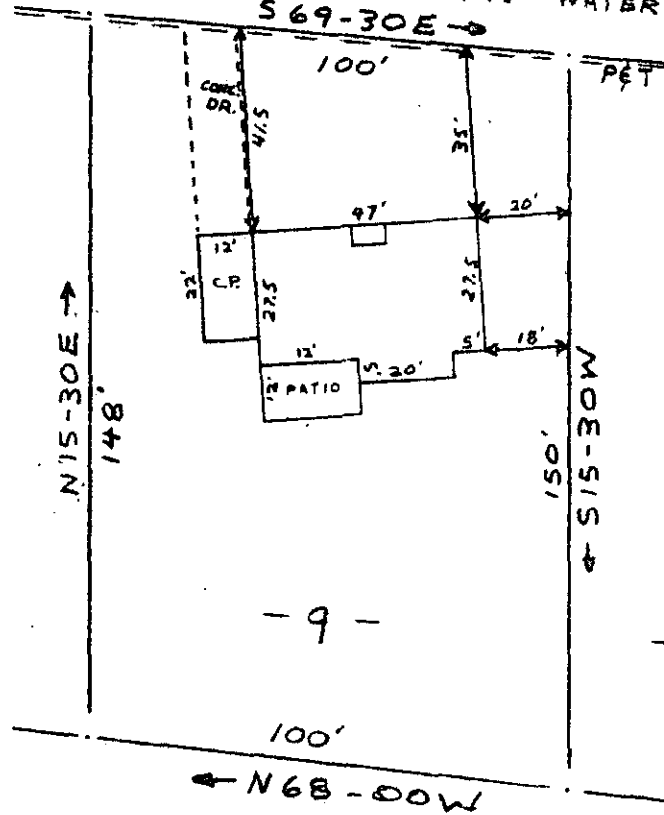

TINDAL ROAD

Note:  
Improvements on this lot are not in a flood hazard area.

PROPERTY OF  
RANDALL K. McATEE & BRENDA W. McATEE  
NEAR GREENVILLE, S.C.

SCALE: 1" = 40' 3 MARCH 1980

This is to certify that on the 3rd day of March, 1980, I surveyed the property shown on this plat, being known as lot 9 on plat of PROPERTY OF RANDALL K. McATEE & BRENDA W. McATEE and recorded in the RMC Office Greenville County, S. C., in Plat Book at Page ; and that the property lines, walls and buildings are as shown hereon, and that the walls and buildings located on said lot do not encroach or project on adjacent street or property, and that no adjacent walls or buildings encroach or project on said premises, and no power lines cross this property except as shown hereon.

*R. B. Bruce*  
R. B. Bruce, RLS #1952

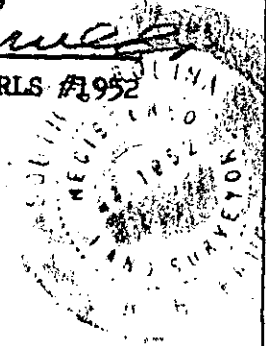

CAROLINA SURVEYING CO.  
112 Manly St.  
Greenville, S. C.

MAR 7 1980

7-11-4  
26794

FILED  
GREENVILLE CO. S. C.  
MAR 7 3 02 PM '80  
DONNIE S. TANKERSLEY  
R.M.C.

GCTO  
3 MR 7 80 1161

3.00CT